

ELECTRIC

DESSERTS

ELECTRIC MESS

7.50 Meringue, raspberry, cream, lychee and
bubblegum ice cream

(3)(7)

SET LEMONGRASS & GINGER PUDDING

7.50 Orange & cashew crumb, pomegranite

RICH CHAI BLONDIE

7.50 Toffee, kafir lime creame anglaise

(1)(7)

CINNAMON BONUTS

7.50 Vanilla ice cream, chocolate sauce

(1)(12)

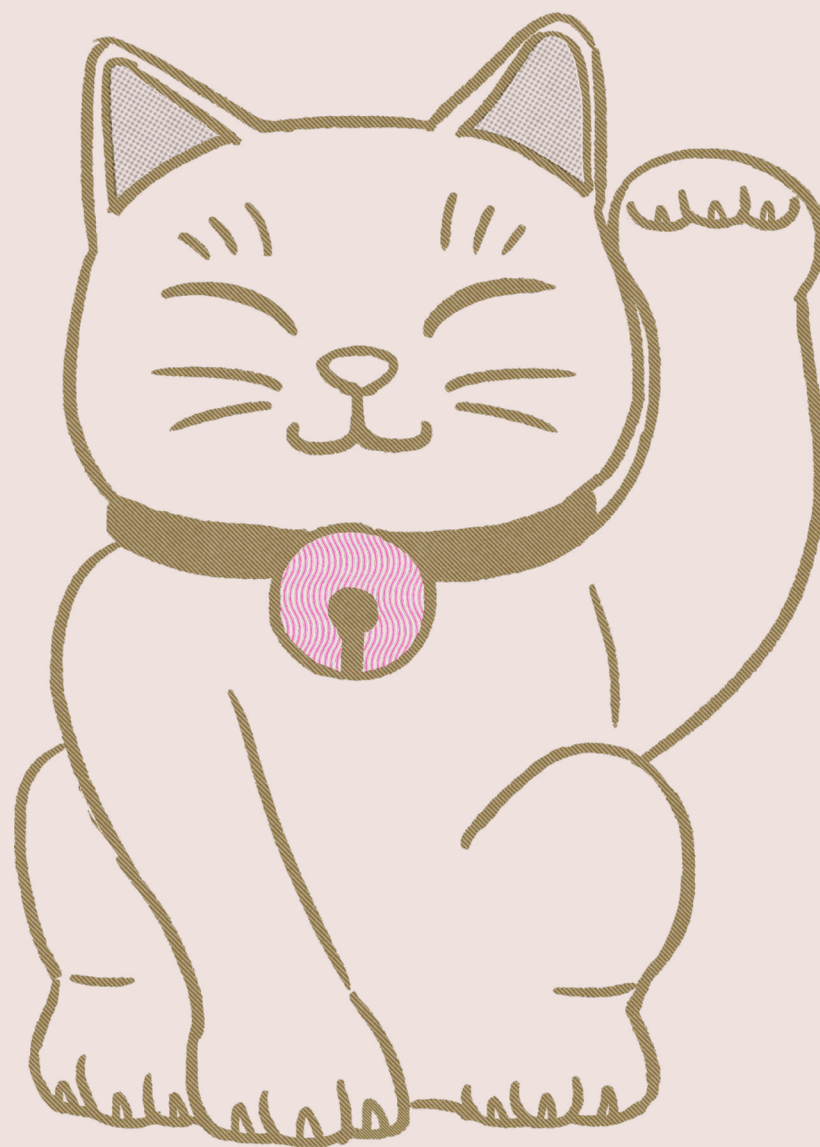

ALLERGENS

- | | | | |
|------|-------------|-------|-----------|
| (1)= | GLUTEN | (8)= | NUTS |
| (2)= | CRUSTACEANS | (9)= | CELERY |
| (3)= | EGG | (10)= | MUSTARD |
| (4)= | FISH | (11)= | SESAME |
| (5)= | PEANUTS | (12)= | SULPHITES |
| (6)= | SOYBEAN | (13)= | LUPIN |
| (7)= | MILK | (14)= | MOLLUSCS |

RESTAURANT MENU

TO SHARE

- 9/16 OYSTERS 3/6
Shiso, ginger or
lemon & tobasco
(14)
- SEARED TUNA
9.00 Pickled ginger, Wasabi,
asian dressing.
(4)(6)(11)

SUSHI

ALL ROLLS AND NIGIRI COME
WITH PICKLED GINGER,
WASABI & SOY SAUCE

- CALIFORNIA ROLL
11.00 Salmon, Cream Cheese,
Avocado
(1)(4)(7)
- PHILADELPHIA ROLL
11.00 Crab, Cucumber,
Avocado, Sesame seeds
(1)(2)(11)
- SPICY PRAWN ROLL
11.00 Prawn, Scallions, Spicy
Mayo
(1)(2)(3)
- VEGGIE ROLL
9.00 Asparagus, Wild
Mushrooms, Rocket
Mayo (1)

NIGIRI

- 8.00 EBI
(1)(2)
- 8.00 SMOKED SALMON
(1)(4)
- SEARED TUNA
8.00 Sesame seed
(1)(4)
- 8.00 TERYAKI TOFU
Crispy onion
(1)(6)

STARTERS

- 9.00 DEEP FRIED GYOZA
Dipping sauce Chicken |
chefs choice | Vegetable
(1)(6)(11)(12)
- 8.50 TORI KARAGE
(korean deep fried
chicken) ponzu sauce
(1)(6)(12)
- 8.00 LEMON PEPPER
CALAMIRI
Mango mayo
(3)(12)(14)
- 7.90 YAKI ONIGIRI
Fried sushi balls,
mozzarella (1)(7)(12)
- 10.00 EBI KATSU
Deep fried prawn,
wasabi mayo, chilli
dipping sauce
(1)(2)(3)(12)
- 8.90 ELECTRIC ASIAN
WINGS
Soy, chilli, sesame
(6)(11)(12)
- 5.00 EDAMAME
Chili sea salt
(6)(12)
- 12.00 BEEF BULGOGI
Korean style seared 3oz
fillet
(1)(6)(11)(12)
- 10.00 GRILLED NAPA
CABBAGE WEDGE
Apple, chili and tamrind
dressing, walnuts
(1)(8)
- 6.00 BREAD & ASIAN
DIPS
(1)(4)(7)(11)

MAINS

SEAFOOD

- 26.00 SEAFOOD LAKSA
Steamed Rice
(2)(4)(12)(14)
- 18.00 STEAMED MUSSELS
Sake, chilli, lemongrass
& cream (1)(7)(14)
- 24.00 HAKE SOBA
Thai basil, chilli, and
lemongrass
(1)(4)(5)(6)(11)(12)
- 19.00 PRAWN, MANGO
NOODLE SALAD
(2)(4)(6)(11)

ELECTRIC DISHES

- 18.50 CHICKEN KATSU
CURRY Steamed rice
(1)(3)(7)(12)
- 29.00 KOREAN BBQ LAMB
CUTLETS,
Hong Kong style Sweet
Potato, mint & chili slaw
(1)(6)(7)(11)(12)
- 16.50 ROASTED SQUASH,
COCONUT, CHIKPEA
CURRY (10)(12)
- 16.00 OKONOMIYAKI
Japanese pancake, sake,
lime, mayo, spiced bbq
sauce & deep fried noodles
(1)(6)(12)

STEAK

- ALL STEAKS SERVED
WITH CHIPS
- 40.00 8OZ WAGYU FILLET
Yakiniku, wild mushroom,
chargrilled tenderstem
broccoli
(1)(6)(11)(12)
- 28.00 10OZ ANGUS SIRLOIN
Crispy onion, soya, ginger
(1)(6)(12)
- 27.50 10OZ ANGUS RIBEYE
Smoked miso butter
(7)(12)

BURGER

- 19.00 WAGYU 6OZ BEEF
BURGER
Chilli mozzarella,
cucumber & sesame
pickle korean bbq &
scallion mayo, Togarashi
potato crisps, beef
tomato & baby gem
(1)(3)(7)(11)

ALL OUR BEEF IS IRISH

SIDES

- 4.50 Asian Wok Fried veg
(1)(6)
- 4.00 Kimchi
(4)
- 5.00 Shichimi Onion Rings
(1)(11)
- 4.50 Togarashi buttered baby
potatos (7)(11)
- 4.50 Twice cooked chips
(1)
- 4.00 Steamed rice
- 5.00 Peanut, mango salad
(4)(5)